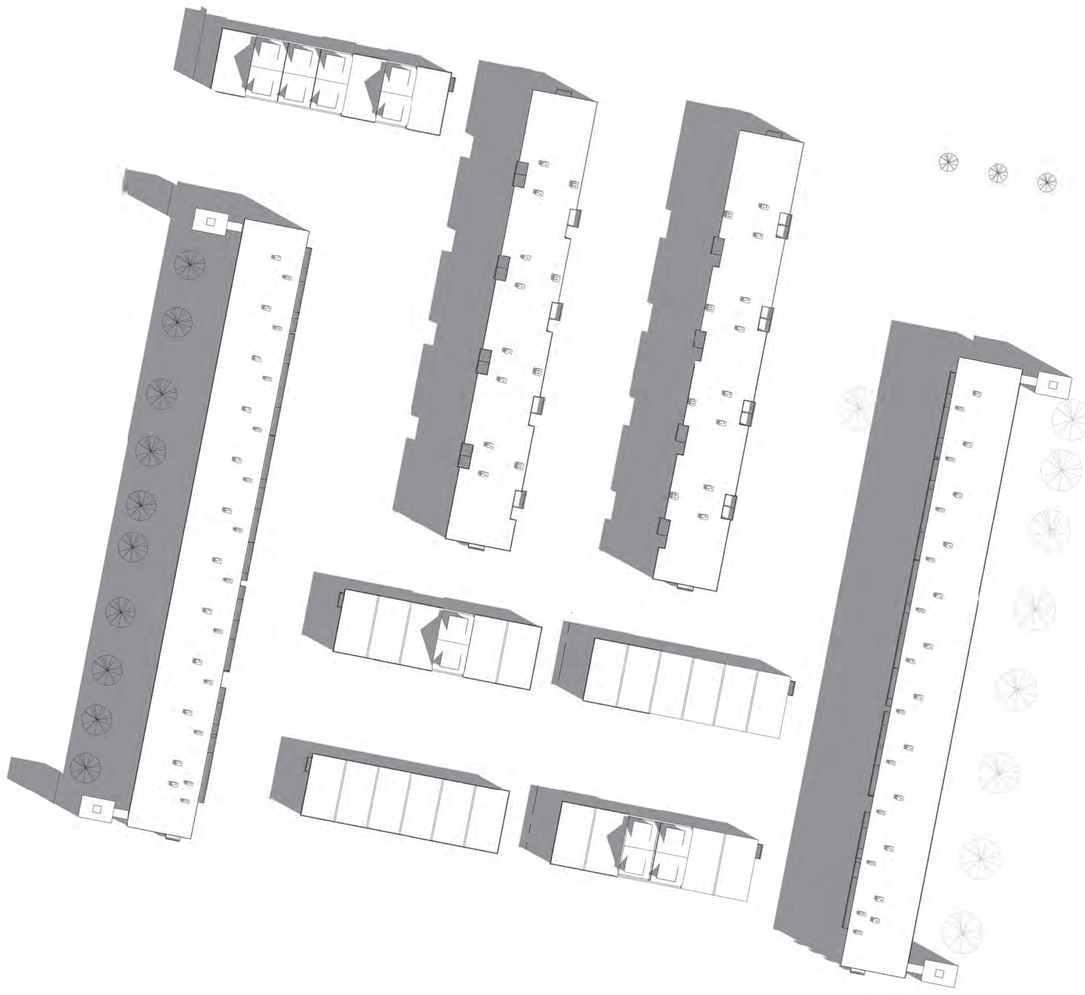

1 Stedebouwkundig plan
1 : 500

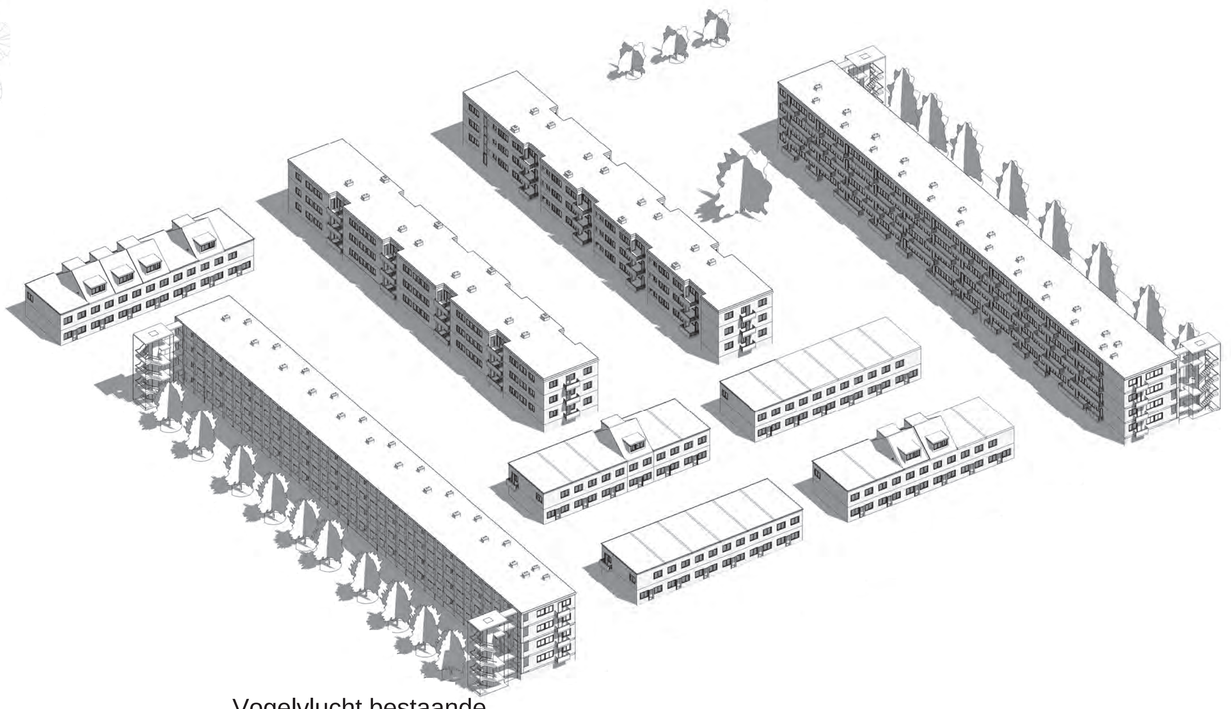

2 Vogelvlucht bestaande situatie

3 Section 4
1 : 200

4 Section 1
1 : 200

5 Section 3
1 : 200

6 Section 2
1 : 200

# 01 - OVERZICHT BESTAANDE SITUATIE

Pieter Graaff
25 juni 2012

INGESTORTE IDEALEN
SNOOZEN IN EEN UTOPISCHE PROBLEEMWIJK

veldacademie

TU Delft Delft University of Technology

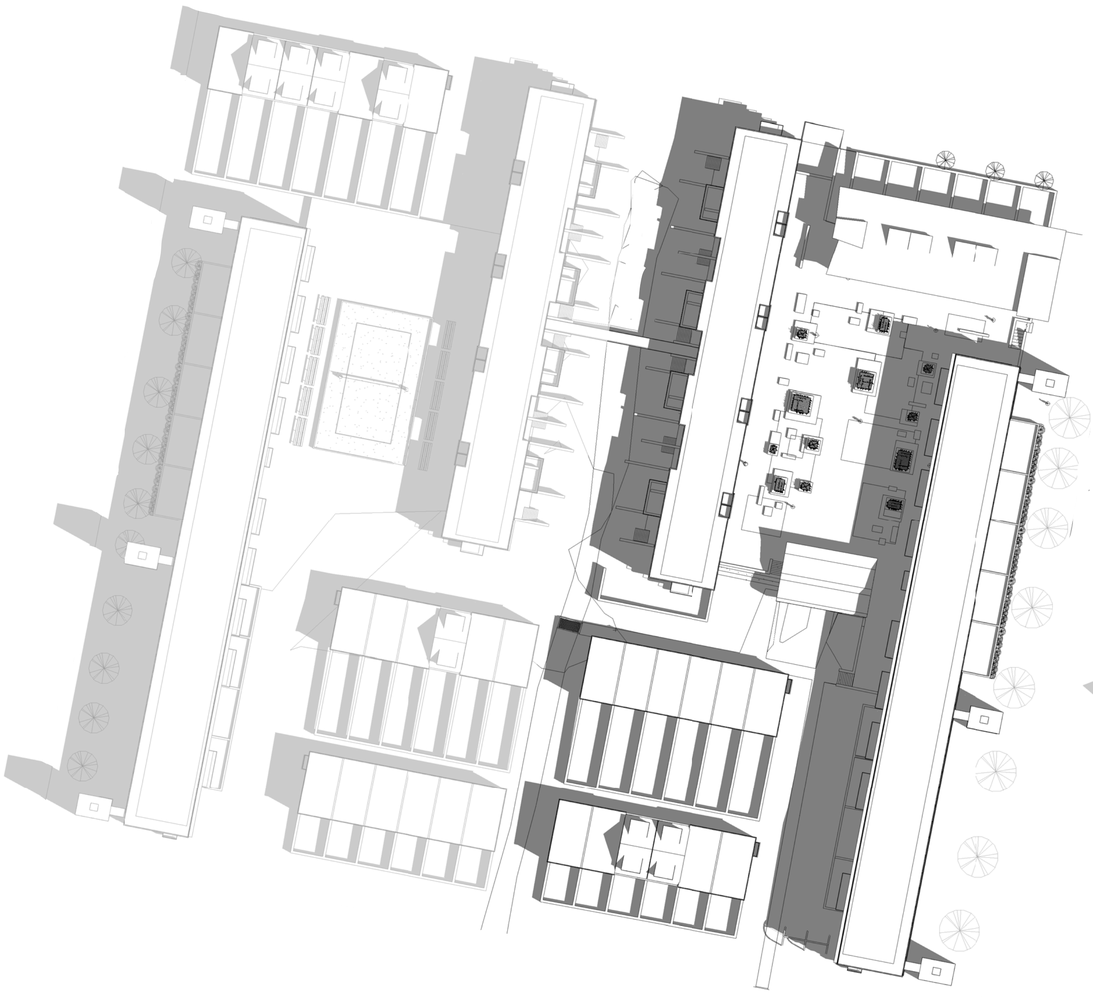

1 Stedebouwkundig plan
1 : 500

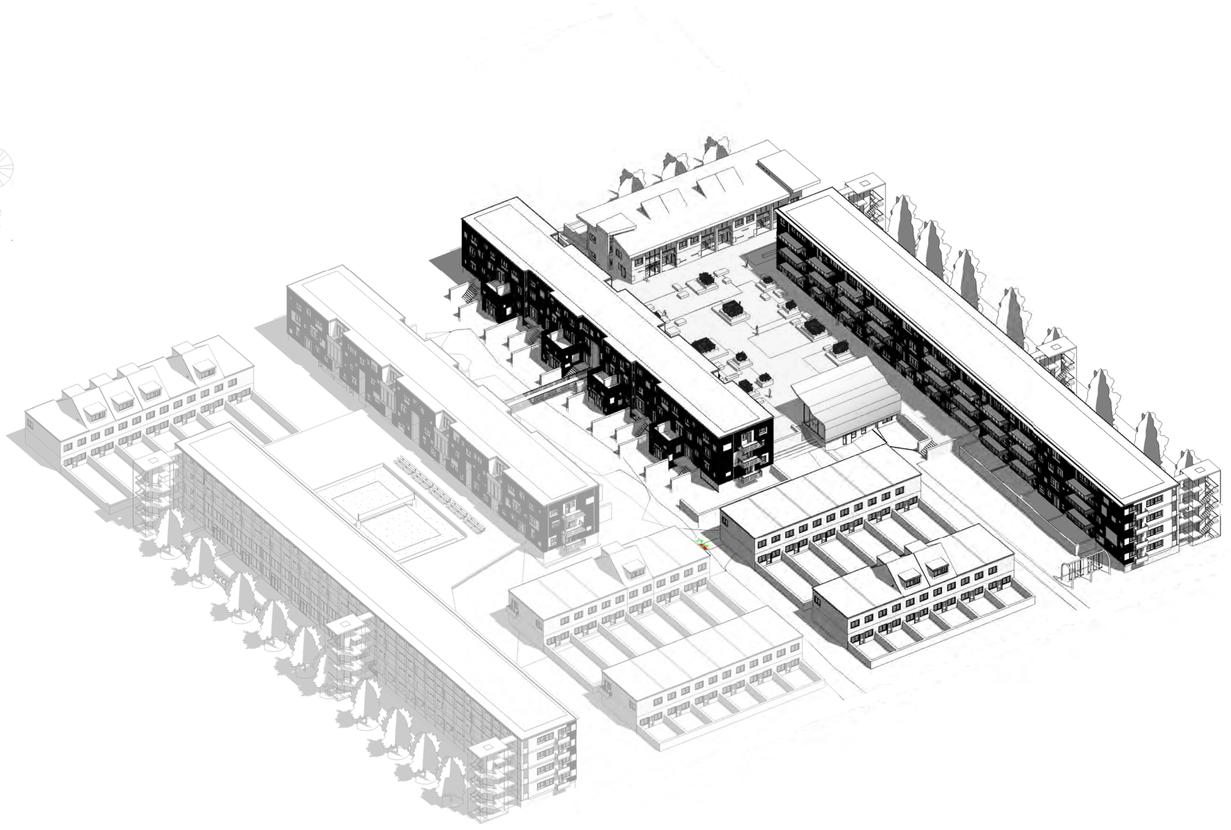

2 Vogelvlucht ontwerp

3 Section 4
1 : 200

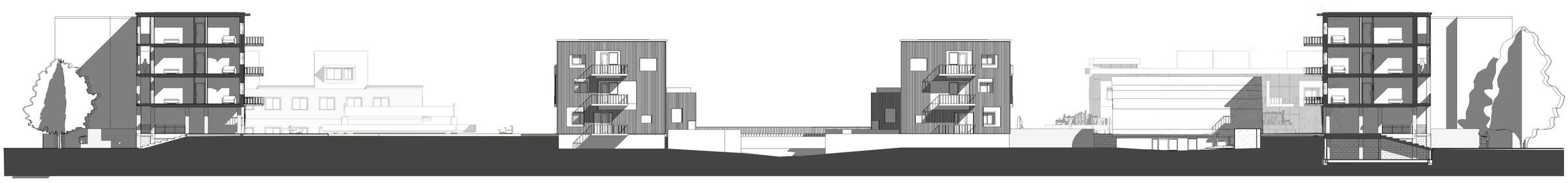

4 Section 1
1 : 200

5 Section 3
1 : 200

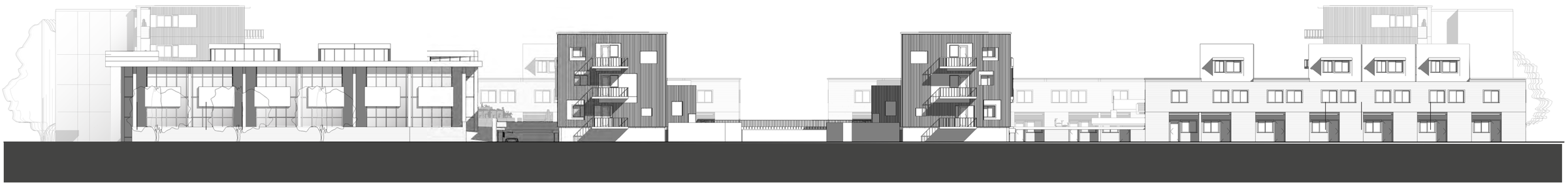

6 Section 2
1 : 200

# 02 - OVERZICHT ONTWERP

Pieter Graaff
25 juni 2012

INGESTORTE IDEALEN
SNOOZEN IN EEN UTOPISCHE PROBLEEMWIJK

veldacademie

TU Delft Delft University of Technology

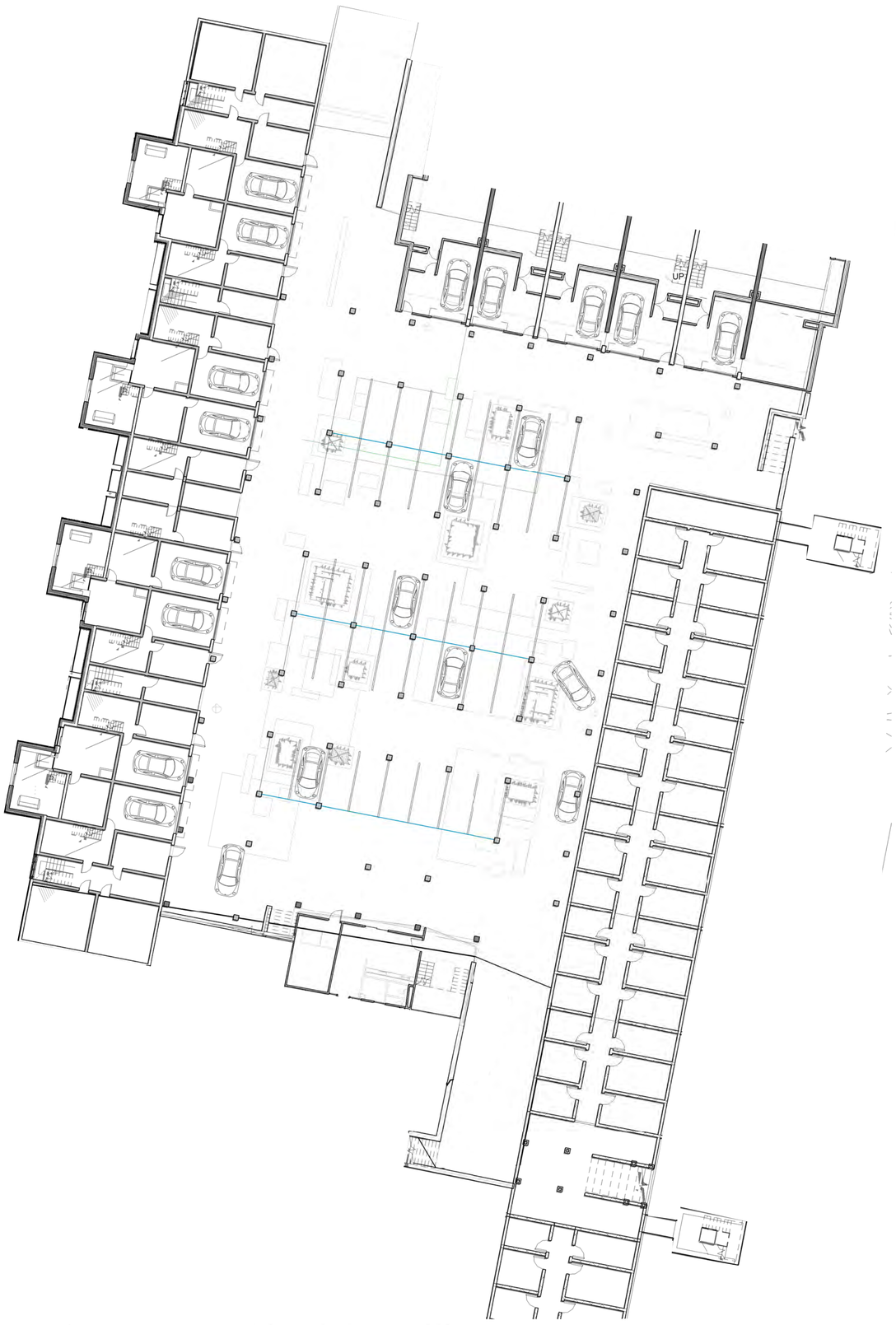

1 -0,5 Parkeren
1 : 200

2 0,5 Dek
1 : 200

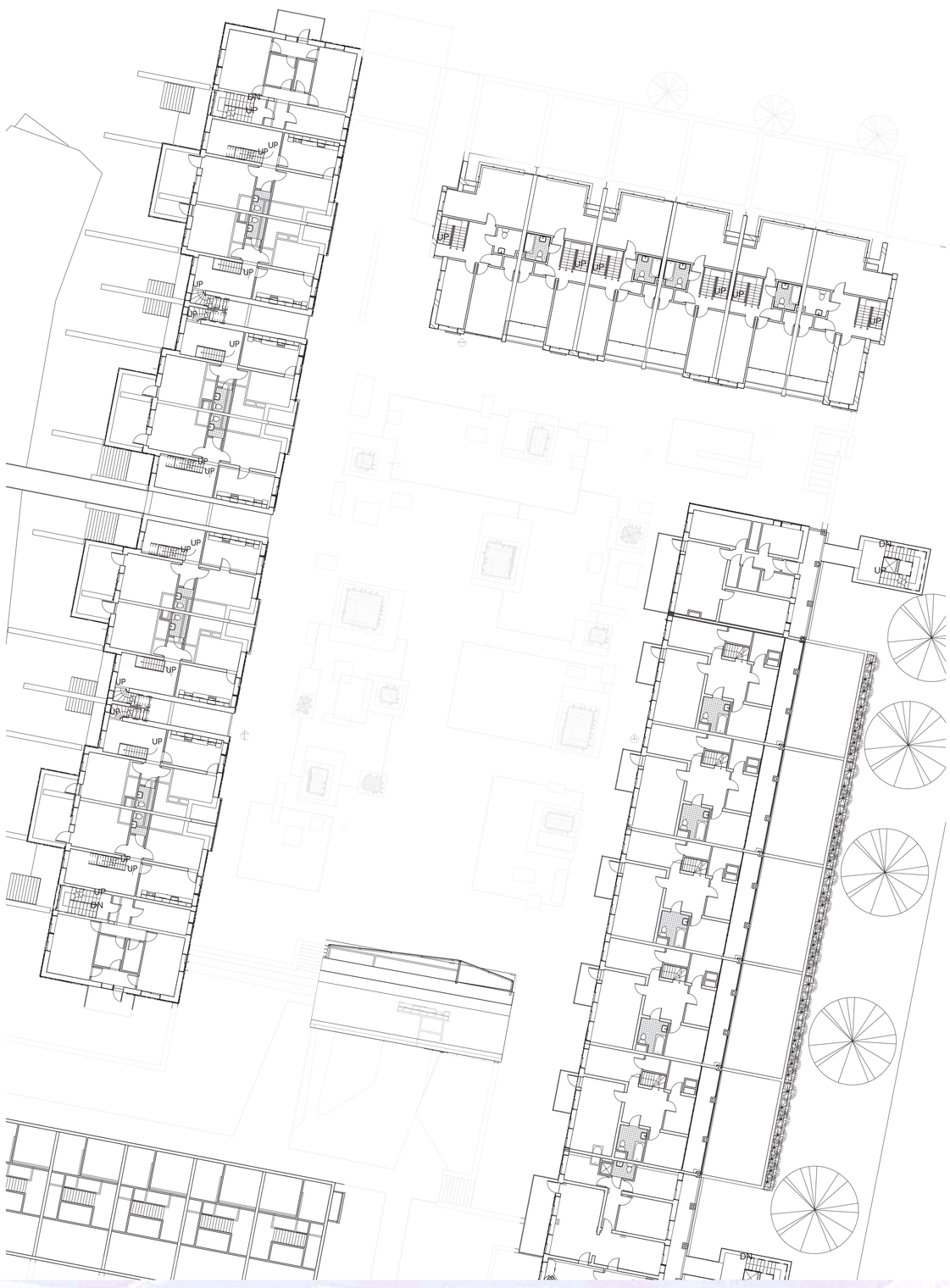

# 03 - PLATTEGRONDEN ONTWERP

Pieter Graaff
25 juni 2012

INGESTORTE IDEALEN
SNOOZEN IN EEN UTOPISCHE PROBLEEMWIJK

veldacademie
TU Delft Delft University of Technology

1 Section 6
1 : 100

9 Section 7
1 : 100

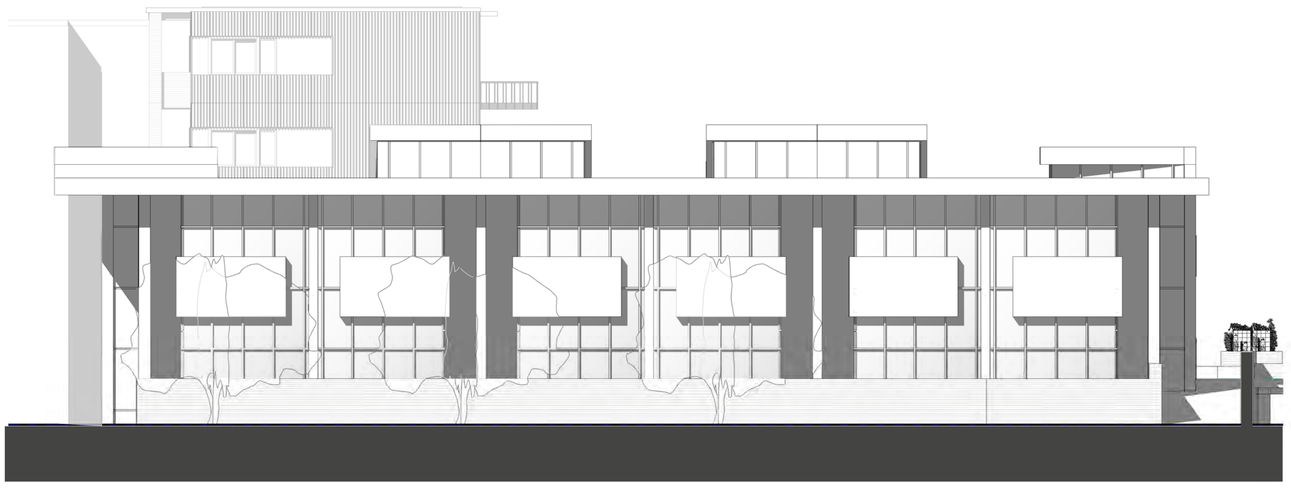

8 Section 8
1 : 100



7 Section 9
1 : 100

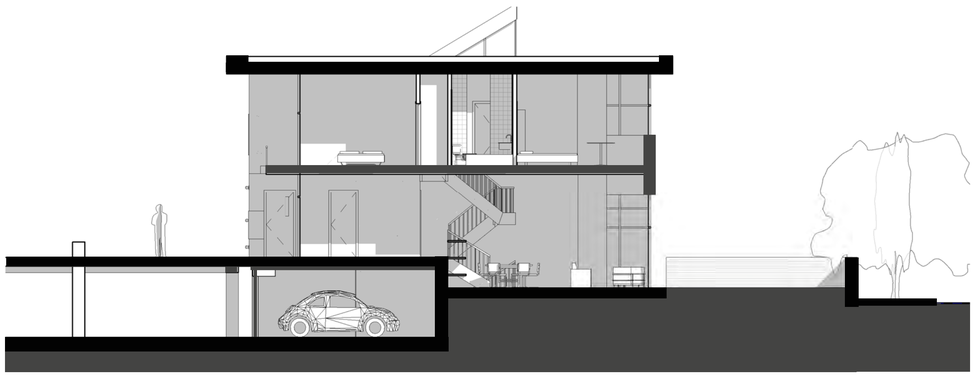

5 -0,5 Parkeren
1 : 200

3 0 Maaiveld
1 : 200

2 0,5 Dek
1 : 200

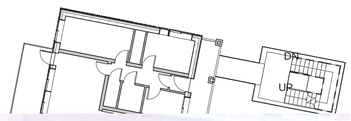


# 04 - NIEUWBOUWWONINGEN

Pieter Graaff
25 juni 2012

## INGESTORTE IDEALEN
SNOOZEN IN EEN UTOPISCHE PROBLEEMWIJK

veldacademie
TU Delft Delft University of Technology

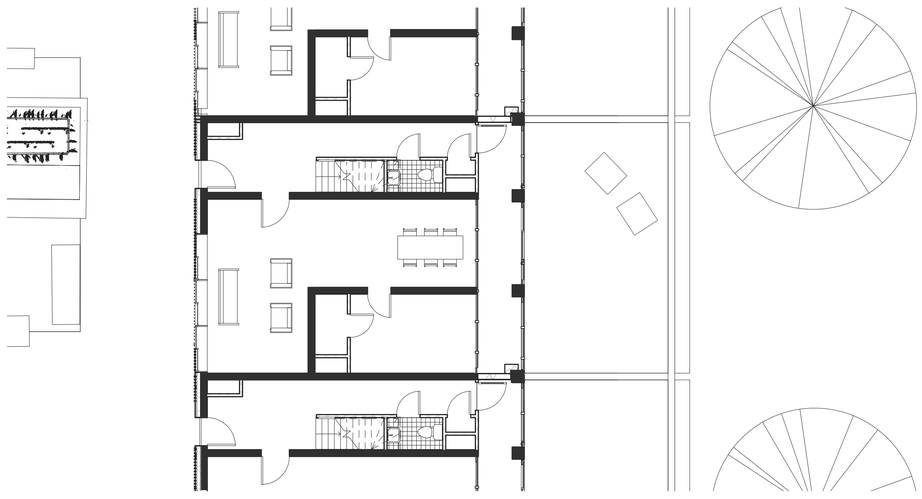

2 1e woonverdieping
1 : 100

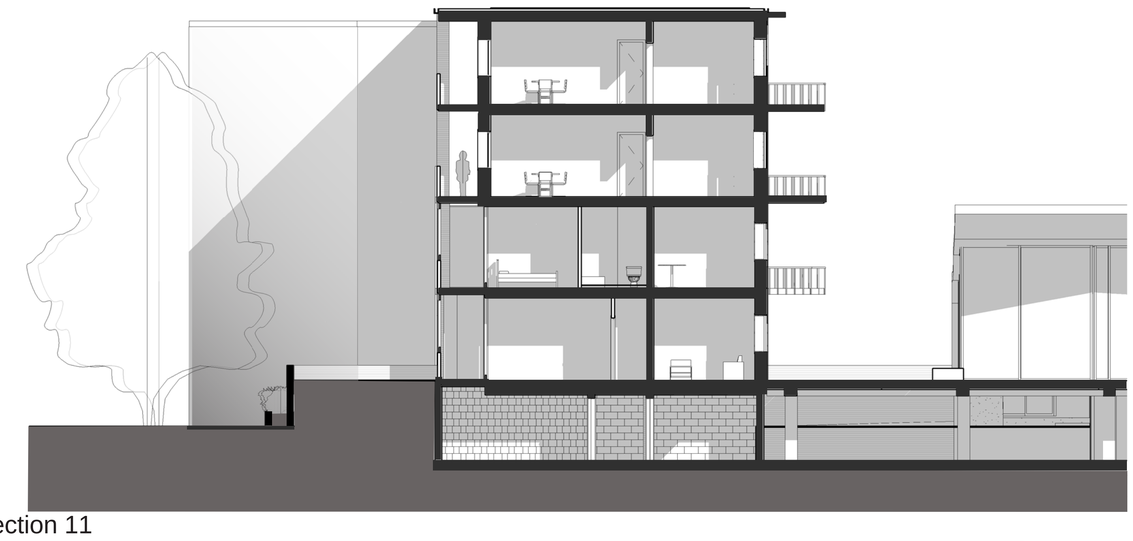

3 Section 11
1 : 100

1 2e woonverdieping
1 : 100

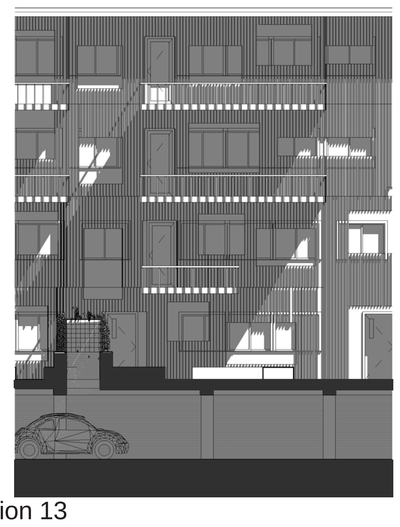

5 Section 13
1 : 100

4 Section 12
1 : 100

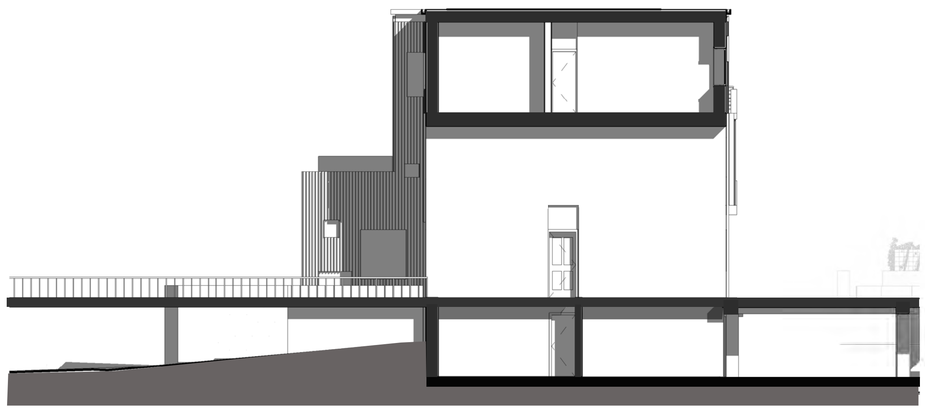

10 Section 15
1 : 100

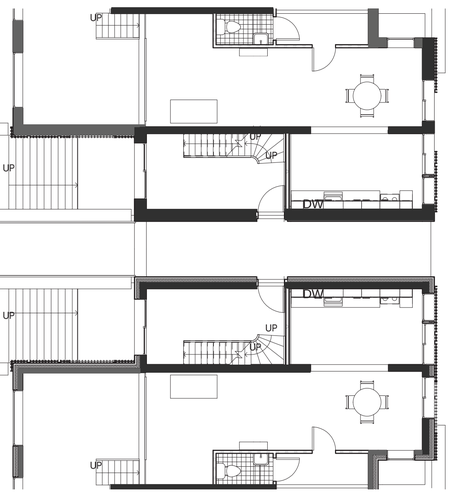


7 Eerste woonverdieping
1 : 100

11 Section 16
1 : 100

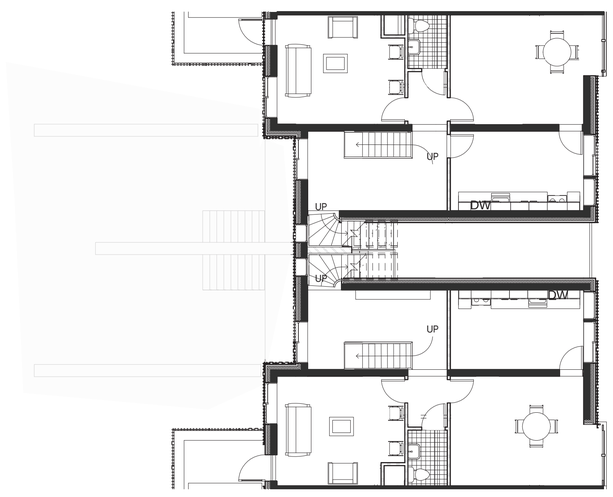


6 Tweede woonverdieping
1 : 100

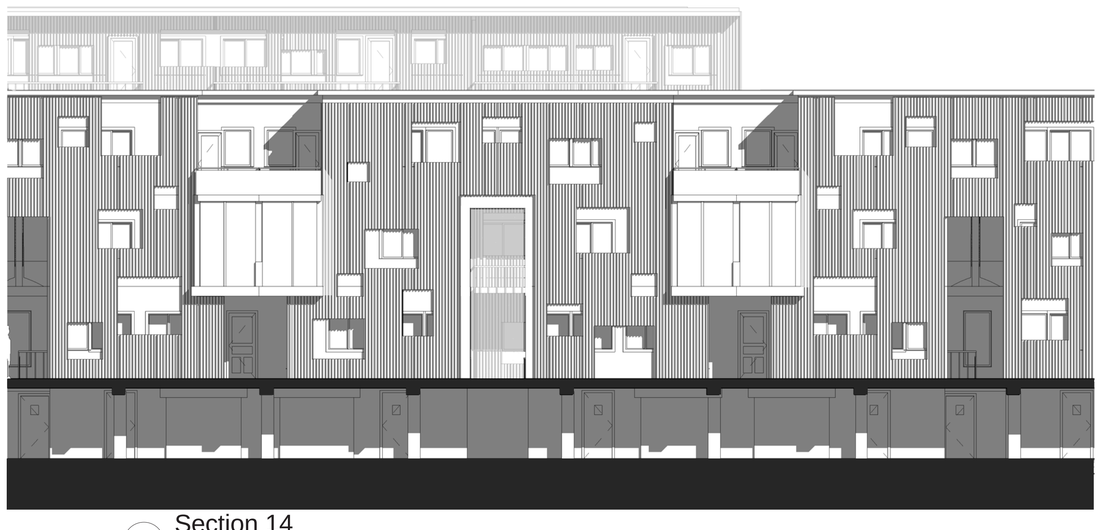

9 Section 14
1 : 100

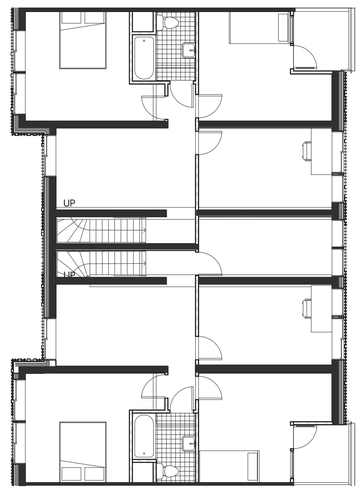


8 Derde woonverdieping
1 : 100

# 05 - Samenvoegen bestaande woningen

Pieter Graaff
25 juni 2012

INGESTORTE IDEALEN
SNOOZEN IN EEN UTOPISCHE PROBLEEMWIJK

veldacademie

TU Delft Delft University of Technology